

**APPENDIX B: Maps of Benton County Natural Areas & Parks with Trails**

# Benton County Parks

## Park Acreage

<i>Adair Park</i>	123.05
<i>Anderson Park</i>	26.20
<i>Beazell Memorial Forest</i>	586.10
<i>Bellfountain Park</i>	10.00
<i>Campbell Boat Landing</i>	0.97
<i>Clemens Park</i>	37.58
<i>Fort Hoskins Historic Site</i>	128.36
<i>Hyak Park</i>	5.04
<i>Irish Bend Park</i>	7.95
<i>Jackson-Frazier Wetland</i>	144.28
<i>Mill Creek Boat Landing</i>	4.00
<i>North Albany Park</i>	21.59
<i>Fitton Green Open Space</i>	307.96
<i>Salmonberry Park &amp; Campground</i>	10.20
<b>Total Park Acreage</b>	<b>1413.28</b>





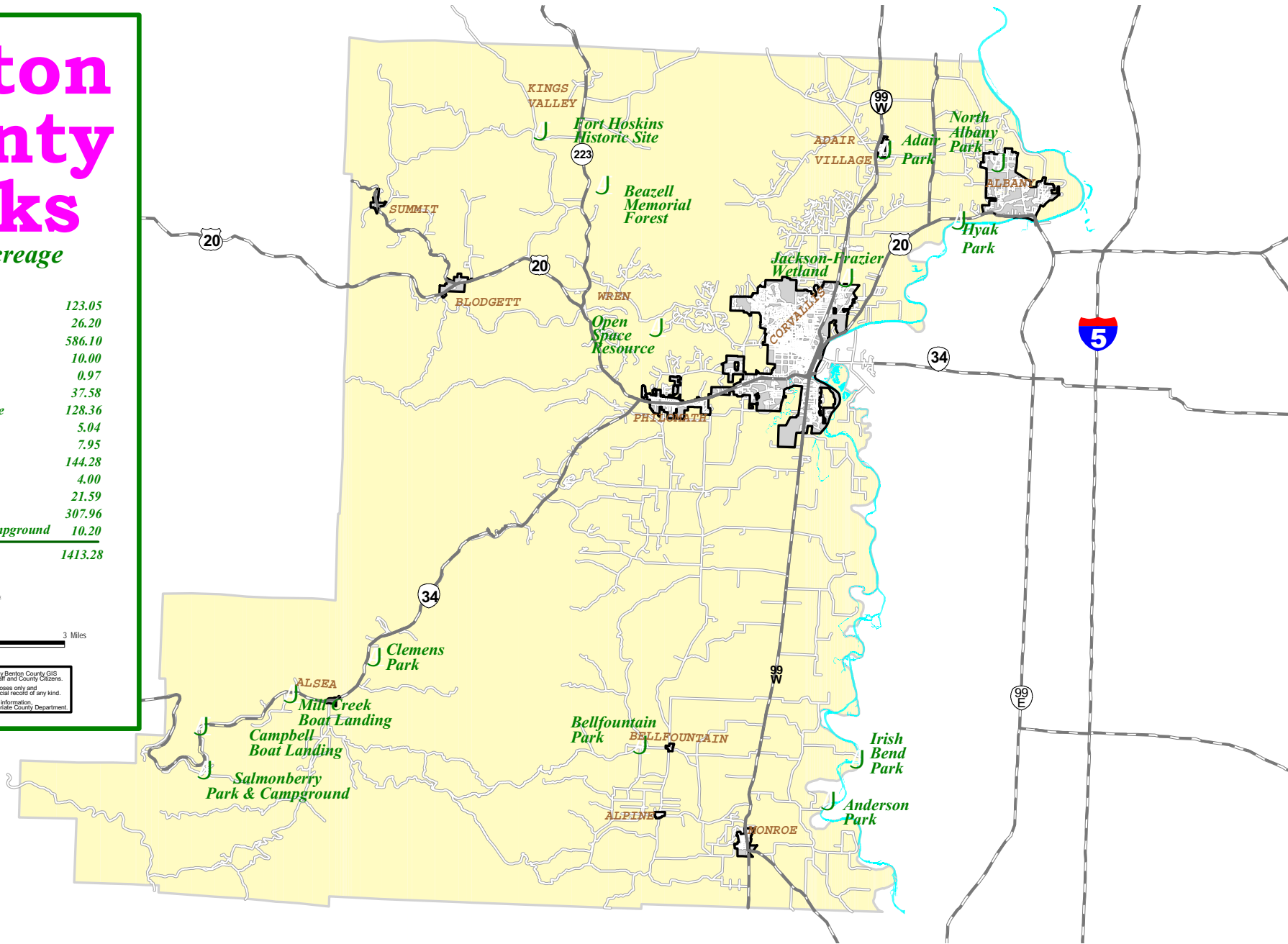

3 0 3 Miles

This Map was produced by Benton County GIS as a service to County Staff and County Citizens. It is for informational purposes only and does not represent an official record of any kind. For official and/or further information, please consult the appropriate County Department.



# Fitton Green Natural Area

-  Proposed Parking Access
-  Existing Trail
-  Proposed Future Trail
-  Proposed Cardwell Hill Trail
-  Public Lands



0 0.5 Miles

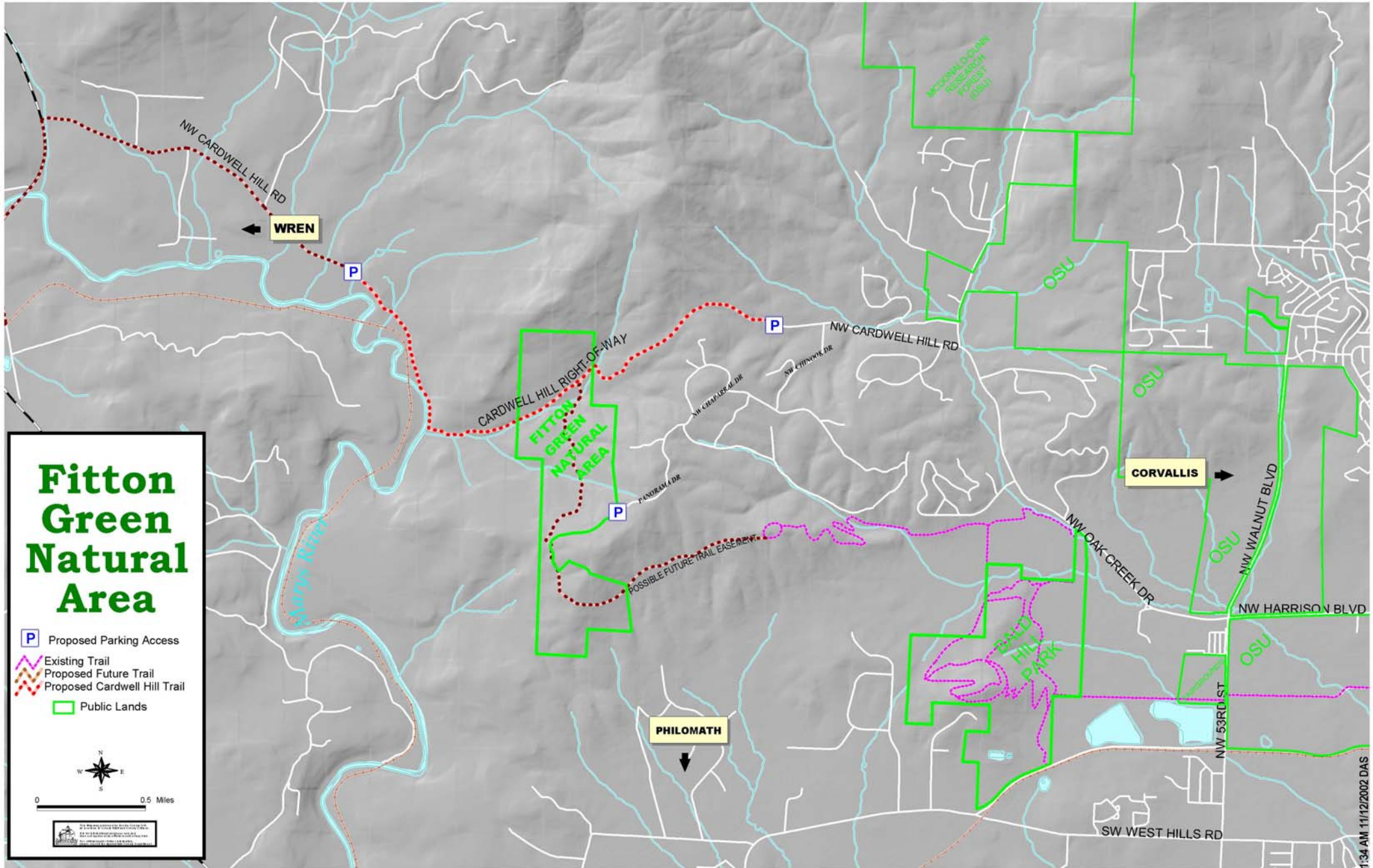

# Corvallis to the Sea Trail

## Corvallis to Marys Peak Section

- Proposed Parking Access
- Existing Trail
- Proposed Future Trail
- Proposed Cardwell Hill Trail
- Public Lands



0 0.5 Miles

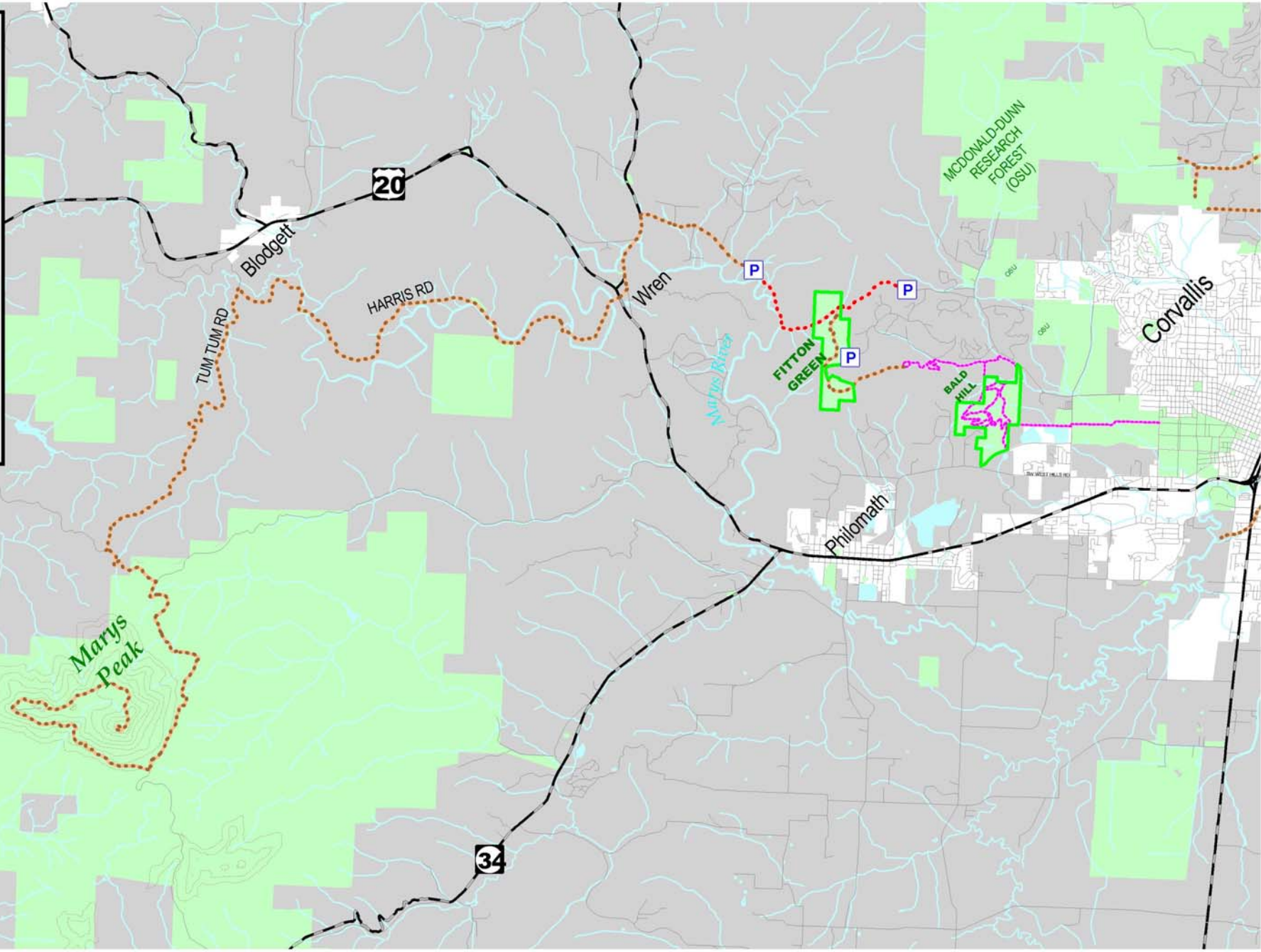
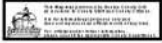

# Bald Hill Trail System

-  Multi-User Paths
-  Interpretive Trail - Hiking Only
-  Seasonal Use Restrictions (No Horses 10/31 - 4/15)
-  Hike & Bike - No Horses
-  Roadside Bike Lanes
-  Distance Measurement

 Public Lands  
 Private Lands (Please Respect)

0 0.1 Miles

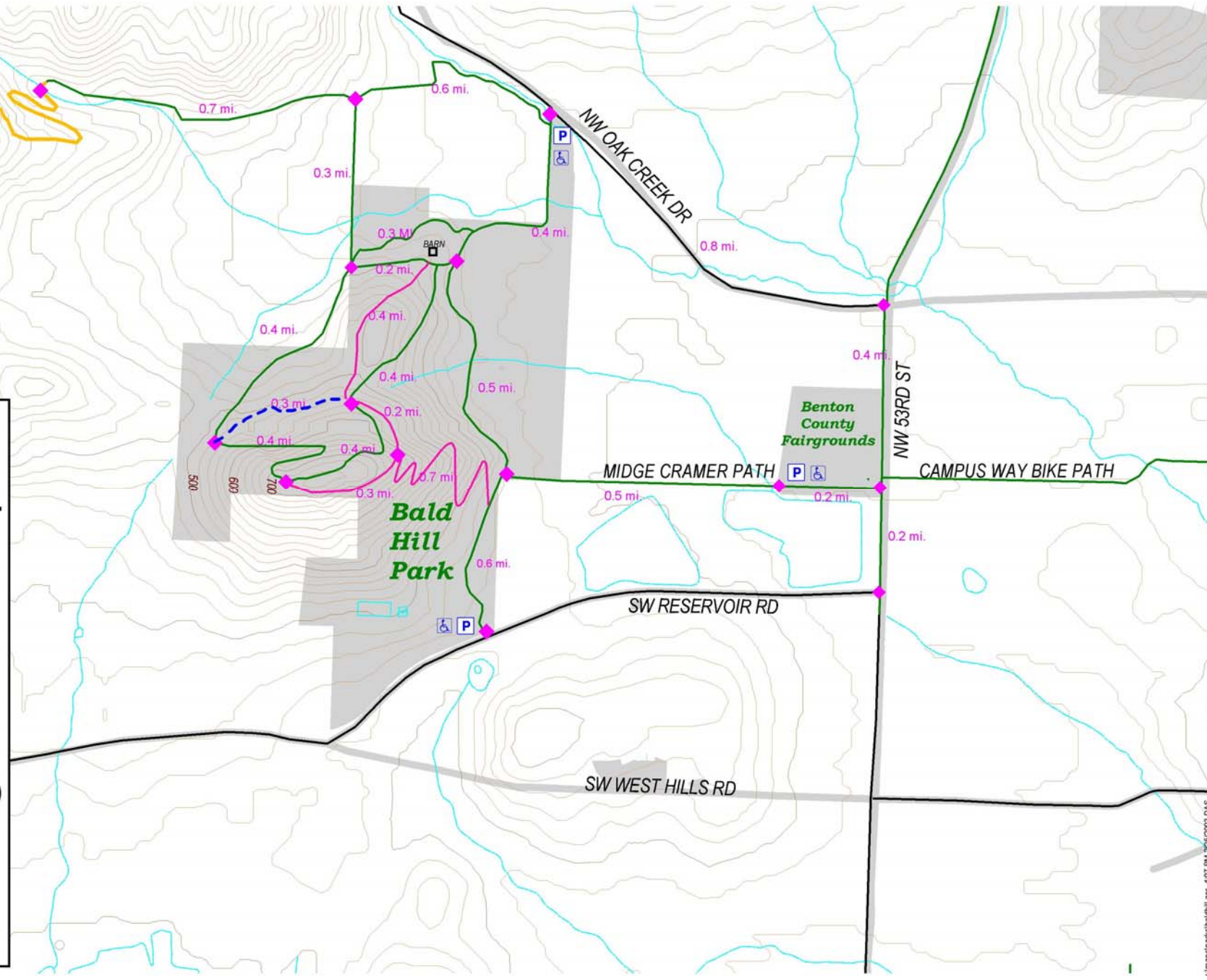

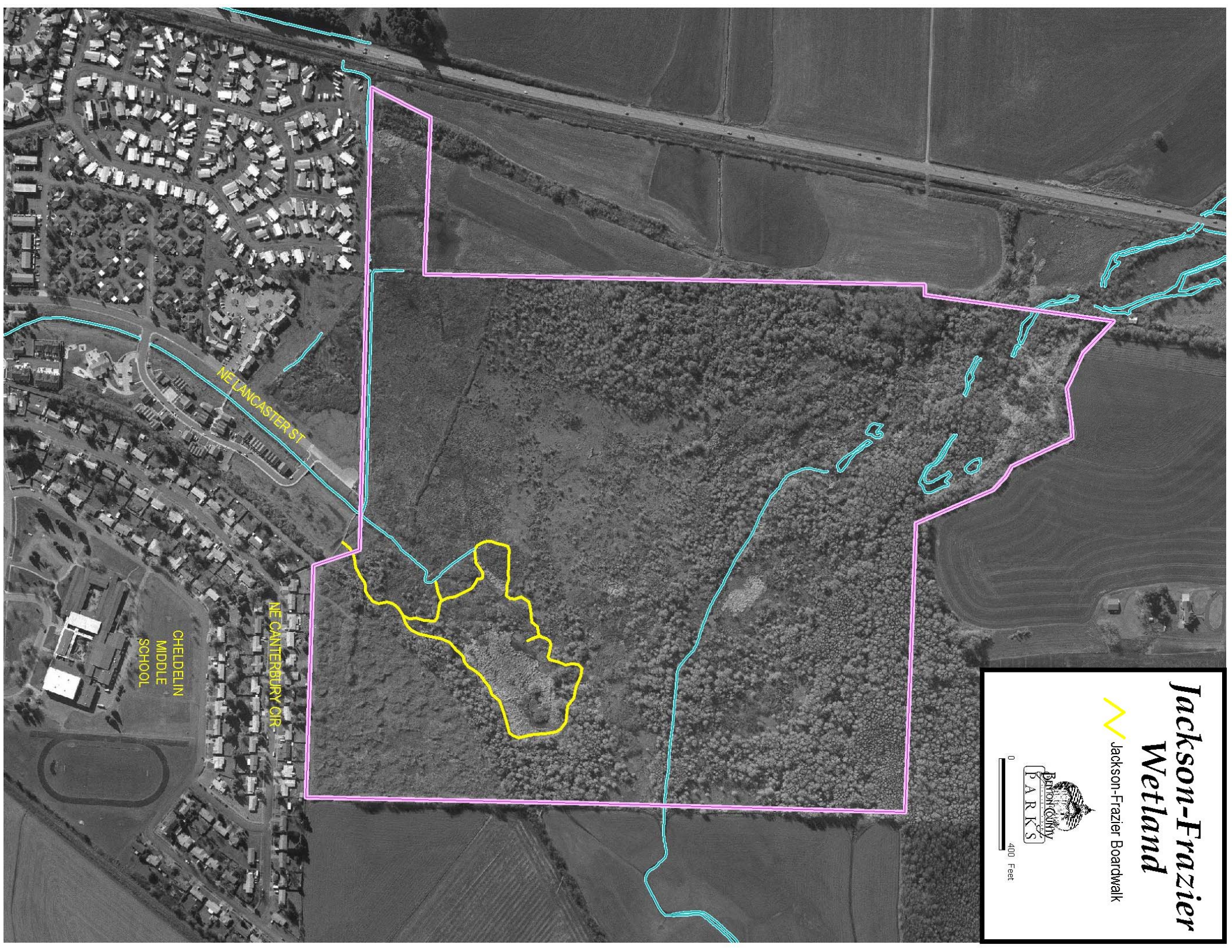

NE LANCASTER ST

NE CANTERBURY CIR

CHELDELIN  
MIDDLE  
SCHOOL

# Jackson-Frazier Wetland

Jackson-Frazier Boardwalk



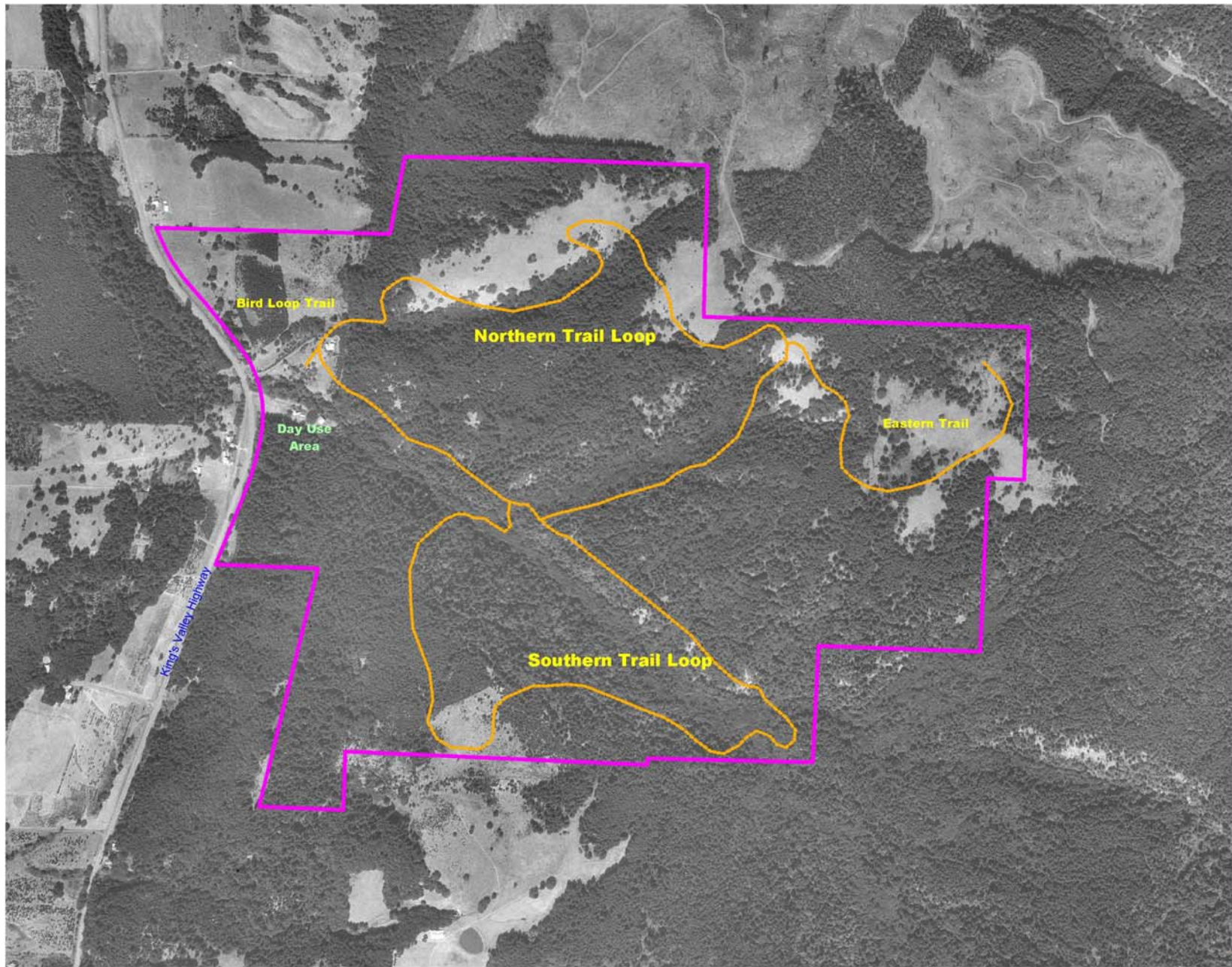

0 400 Feet



# BEAZELL MEMORIAL FOREST

Proposed Trail Locations

 Proposed trails  
 Forest Boundary



400 0 400 800 Feet



# WELCOME TO FORT HOSKINS HISTORIC PARK

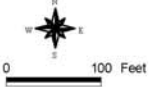

HOSKINS

SUMMIT

LUCKIAMUTE RD

Luckiamute River

ENTRANCE

BUS & RV PARKING

RESTROOM

PICNIC SHELTER

INTERPRETIVE TRAIL & SIGNS (0.6 mi)

FORT PARADE GROUND

FRANTZ-DUNN HOUSE (No Access)

PRIVATE PROPERTY

RECREATIONAL TRAIL (1.2 mi)

OAK SAVANNAH RESTORATION AREA

SCENIC OVERLOOK

PRIVATE PROPERTY

CARE TAKER

PRIVATE PROPERTY

HOSKINS RD

TO STATE HWY 223

8

1

2

3

54

6

7



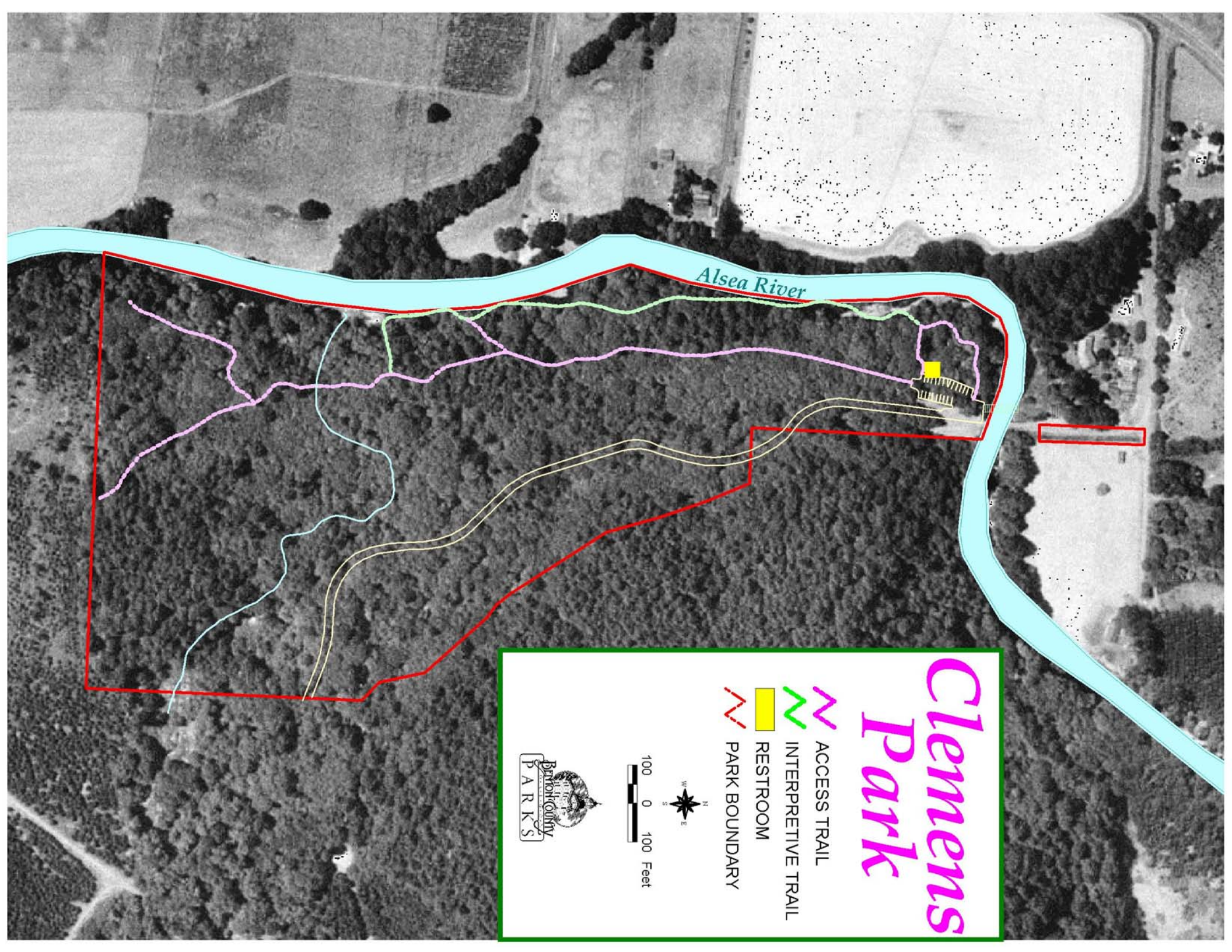

Alsea River

# Clemens Park

-  ACCESS TRAIL
-  INTERPRETIVE TRAIL
-  RESTROOM
-  PARK BOUNDARY

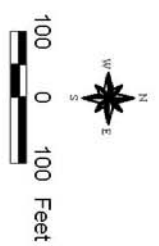



# Salmonberry Park

*Day Use Area & Campground*



This Map was produced by Benton County GIS as a service to County Staff and County Citizens. It is for informational purposes only and does not represent an official record of any kind. For official and/or further information, please consult the appropriate County Department.